

Workshop Presenters



Ada Booth, M.D.
2nd Year Child Abuse Pediatrics Fellow
Center for Child and Family Advocacy
Nationwide Children's Hospital



Det. Sgt. John W. Hurst, Jr.
City of Columbus Division of Police
Special Victims Bureau Physical Child Abuse
OPOTA Certified Instructor
Ohio Supreme Court Subcommittee on
Abuse, Neglect and Dependency



Daniel R. Hawkins
Assistant Prosecuting Attorney
Director, Abuse Unit
Franklin County Prosecutor's Office



Eric D. Fenner, MPA
Executive Director
Franklin County Children Services

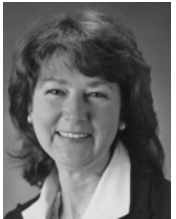

Gail Heller, LISW-S
Executive Director
CHOICES, Eliminating Domestic Violence



Andrea Hauser, MPH
Program Manager
Franklin County Child Fatality Review Team
Columbus Public Health Department



Directions & Parking

The Statehouse is located in downtown Columbus on High and Broad Streets. Vehicles can access the Statehouse parking garage from Broad, State or Third Streets (there are no High Street entrances). For more information, contact the Statehouse Parking Garage at 614/728-2557, or visit the parking garage office located on the green level at State and Third Streets.

From the Parking Garage into the Ohio Statehouse
Enter the public entrance of the Ohio Statehouse through the set of sliding glass doors on the green level of the parking garage.

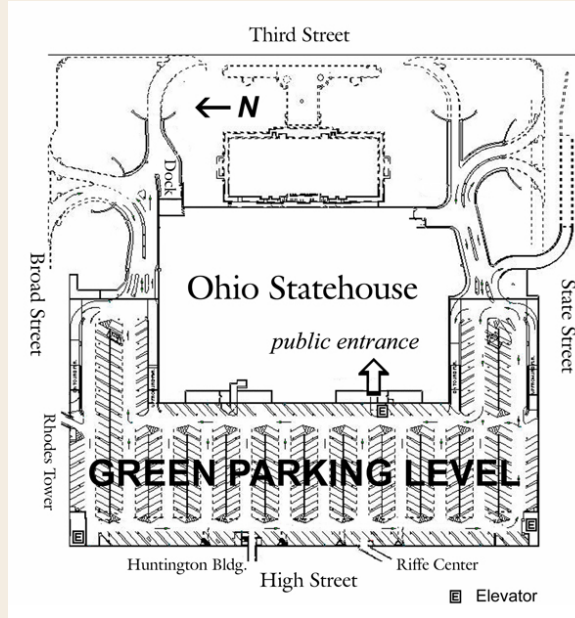

ACTION OHIO Coalition For Battered Women
5900 Roche Dr., Suite 445
Columbus, OH 43229
Toll Free 1.888.622.9315 | Phone 614.825.0551
Fax 614.825.0673
Email actionohio@sbcglobal.net
Website www.actionohio.org

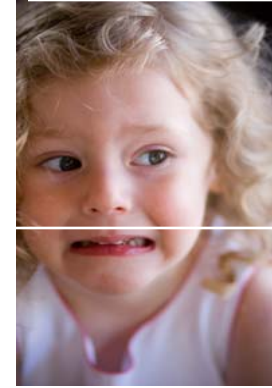

ACTION OHIO
Coalition For Battered Women
Presents

*"When the bough breaks,
the cradle will fall"*

**Battered Babies—Coexistence of Child
Abuse & Domestic Violence**

Continuing Professional Education Workshop
Featuring Panel of Experts

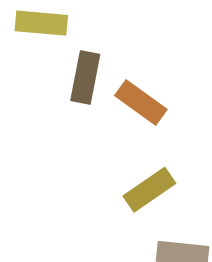
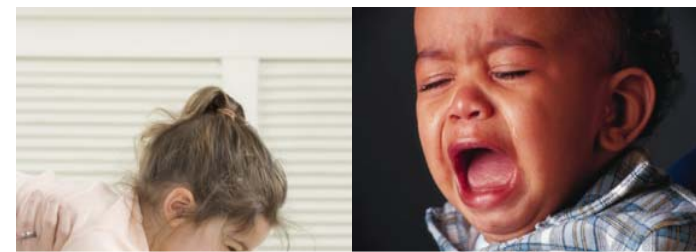

Tuesday, October 12, 2010
1:00 pm– 4:00 pm

In the Atrium at the Statehouse in Columbus

Workshop Description

This workshop will feature a panel of experts who will present their individual perspectives of the incidence of battered babies and the co-occurrence of the crimes of child abuse and domestic violence. Frequently it is the news report of severe injuries to an infant, toddler or young child rushed to Children's Hospital that catches our attention.

Injuries are often sustained while the biological parent is at work. Typically, the caregiver is the parent's friend or intimate partner. And sometimes there are questions about the absent parent, her culpability for having left the child at risk. Usually there will be suspicions regarding the adult relationship, conjecture that the caregiver is an abuser and that the absentee parent is a domestic violence victim.

Workshop participants will learn about

- 1) Child abuse injuries presented at the ER, medical responses and prognoses, typical explanations given as to the causes of the injuries and actual or suspected causes,
- 2) Law enforcement response to alleged abuser and absentee parent and criminal charges filed,
- 3) Prosecution of the crime and plea bargaining,
- 4) Children Services investigation and involvement,
- 5) Behavioral characteristics of adult victims and perpetrators, Power & Control and challenges faced by mothers residing in DV shelters, and
- 6) Overview of child fatality review in Franklin County – What has been learned and its impact in terms of agency collaboration, crime prevention.



Workshop Objectives

To gain knowledge about the incidence, frequency and severity of abuse to infants, toddlers and young children.

To understand the connection between child abuse and domestic violence, particularly how the perpetrator immobilizes the biological parent's "maternal instinct" to protect young vulnerable life dependent on her care.

To learn about the community's response to child abuse and collaborative approaches to intervene and prevent further abuse.

Workshop Agenda

- 1:00 P.M. Welcome & Opening Comments
- 1:15 P.M. Ada Booth, MD, Child Abuse Pediatrics Fellow
Nationwide Children's Hospital
Case example of the evaluation of children admitted to the hospital for child abuse with discussion of the causes of injuries, mental health and social issues, and response of the non-offending parent.
- 1:40 P.M. Det. Sgt. John W. Hurst, Jr.
City of Columbus Division of Police
The investigation of child abuses cases in Columbus.
- 2:05 P.M. Daniel R. Hawkins, Assist. Prosecuting Attorney
Franklin County Prosecutor's Office
The prosecution of child abuse cases in Franklin County, including homicide cases.
- 2:30 P.M. Break
- 2:40 P.M. Eric D. Fenner, MPA, Executive Director
Franklin County Children Services
FCCS Domestic Violence Unit, New media campaign, Effects of domestic violence on children & FCCS programs/contracts dealing with DV issues.
- 3:05 P.M. Gail Heller, LISW-S, Executive Director
CHOICES, Eliminating Domestic Violence
Power and control issues in domestic violence relationships, challenges faced by mothers who reside in DV shelters and myths versus realities.
- 3:30 P.M. Andrea Hauser, MPH, Program Manager
Franklin County Child Fatality Review Team
Introduction to Franklin County Child Fatality Review, Child Fatality Review Data 2004-2008, Recommendations and Recommendations in action.
- 3:55 P.M. Evaluation Forms
- 4:00 P.M. Adjourn

Registration Form



Send the form to:
ACTION OHIO
5900 Roche Dr., Suite 445
Columbus, OH 43229 or
Email actionohio@sbcglobal.net
Fax 614.825.0673

Question?
Call 614.825.0551

Name _____

Affiliation _____

Address _____

Phone/Email/Fax _____

Lunch choice () No lunch
() Regular* () Vegetarian*
*(*RSVP by Wednesday October 6 if ordering lunch—\$12 will be added to your total cost.)*

Register as:

- () Student - Free with copy of Student ID
() Government Employee - Free
() Pre-registration - \$10 prior to event
() On-site registration - \$15
() Request scholarship assistance

Payment total

() \$10 Pre-reg. or () \$15 On-site or
() \$0 Students/Gov't employees +
() \$12 Lunch is optional/Fee cannot be waived =
Total \$ _____.

Please contact ACTION OHIO regarding scholarships (614 825-0551 or Toll Free 888 622-9315 or Email actionohio@sbcglobal.net).

Payment

() Check payable to ACTION OHIO
() Credit/Debit Card (Visa | MasterCard | Discover)
Card # _____
Exp. Date ____/____/_____
Cardholder zip code _____

Signature _____ Date _____

Application for Continuing Professional Education submitted to State Counselor, Social Worker and Marriage & Family Therapist Board. Approval pending.